

SECTION AB

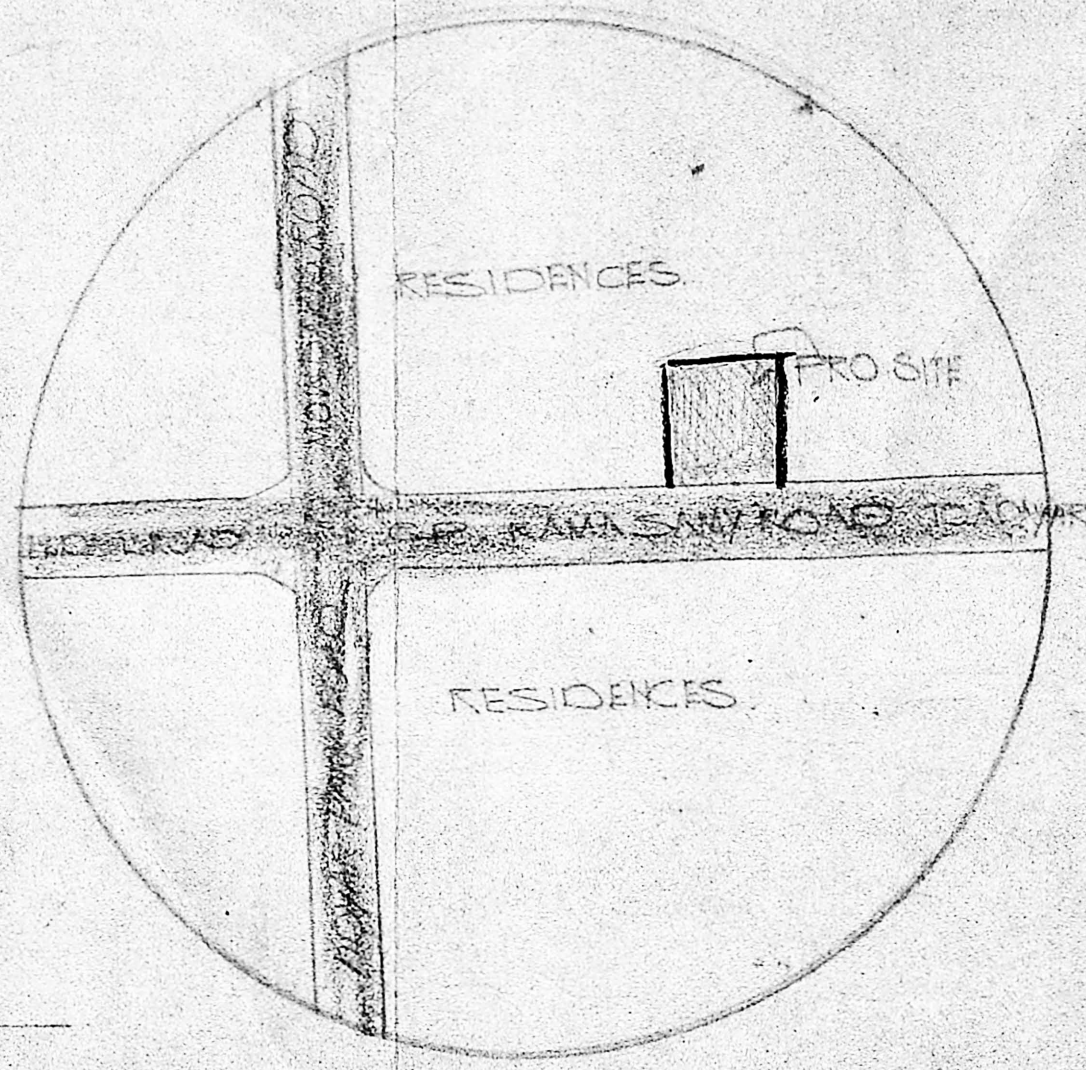

TOPO PLAN SHOWING EXIST ROADS & BLDG AROUND THE SITE FOR A RADIUS OF 100M

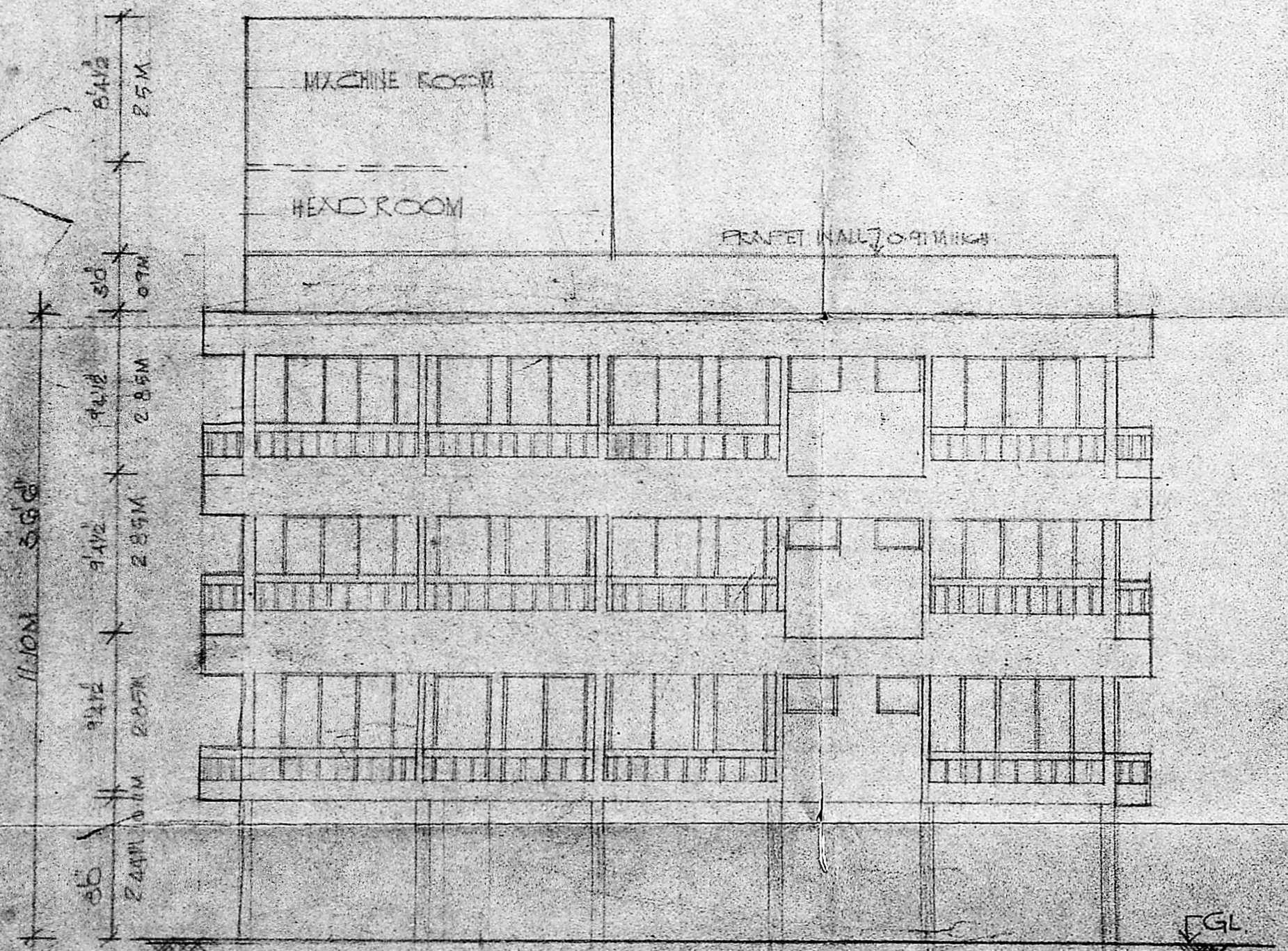

FRONT ELEVATION

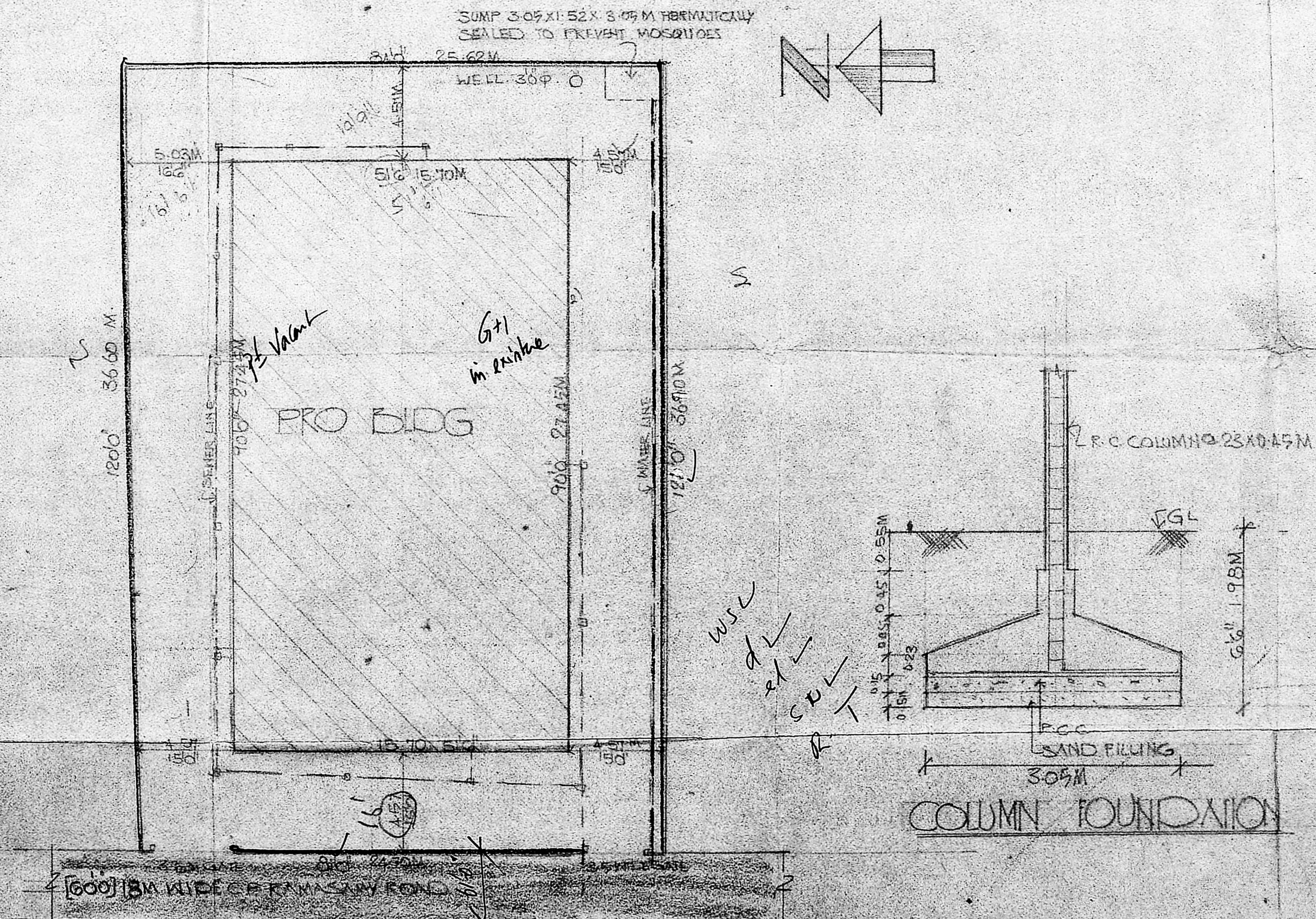

SITE PLAN [1:200]

MMDA B/PP NO. 1  
 15/12/84/89  
 PROPOSED BUILDING IN  
 DOOR NO. 36839, R.S NO  
 3637/100 3637/11, 3637/2 AT  
 C/P RAMASAMY ROAD  
 MYLAFORE MADRAS 4.

ROAD 6/2875/142 A/13/90  
 PROVIDED Planning Permit No. 15/12/84/89  
 CAR PARKING 25 MX 2.5M  
 REED DOOR SCOOTER  
 PROVIDED SCOOTER 150 CC SIZE 2.4/90 MX 1.5M  
 No. 6/15/87/89 Date 2.4/90  
**APPROVED**  
 SUBJECT TO THE CONDITIONS IN  
 THIS OFFICE LETTER.  
 S. Y. Srinivasan  
 FOR MEMBER SECRETARY  
 MADRAS METROPOLITAN  
 DEVELOPMENT AUTHORITY  
 MADRAS - 600 098.

- BOUNDARY LINE ————
- EXIST ROADS ————
- PRO BLDG ————
- SEWER LINE ————
- WATER LINE ————

SCALE \_\_\_\_\_ DATE \_\_\_\_\_

OWNER \_\_\_\_\_

ARCHITECT \_\_\_\_\_

**A.G. SRINIVASAN**  
 ARCHITECT  
 LICENSED SURVEYOR CLASS I  
 11, EAST ROAD, WEST C I, NAGAR  
 MADRAS 35  
**SEENU & ASSOCIATES**  
 A.G. SRINIVASAN  
 11 EAST ROAD  
 WEST C I NAGAR  
 MADRAS 35

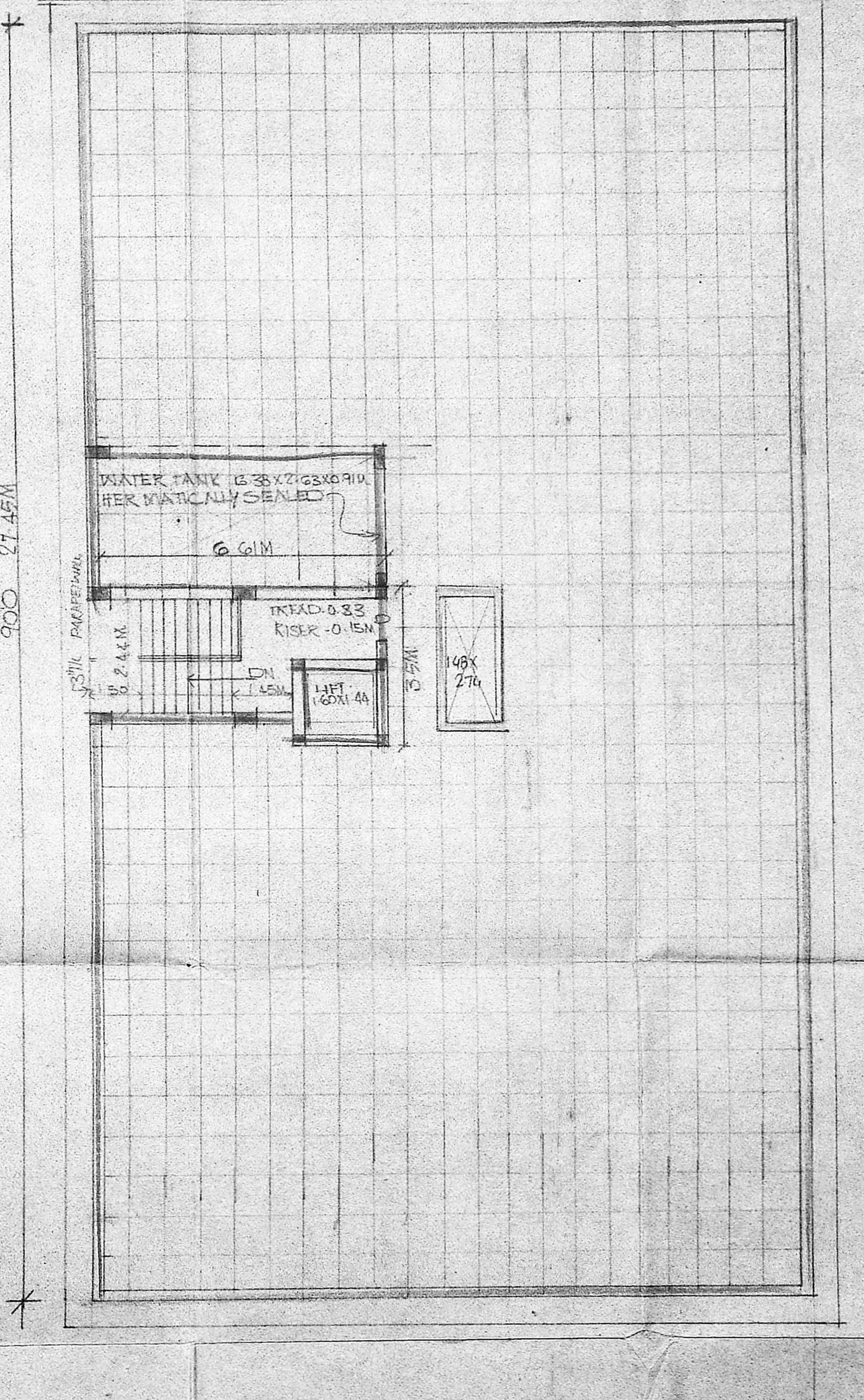
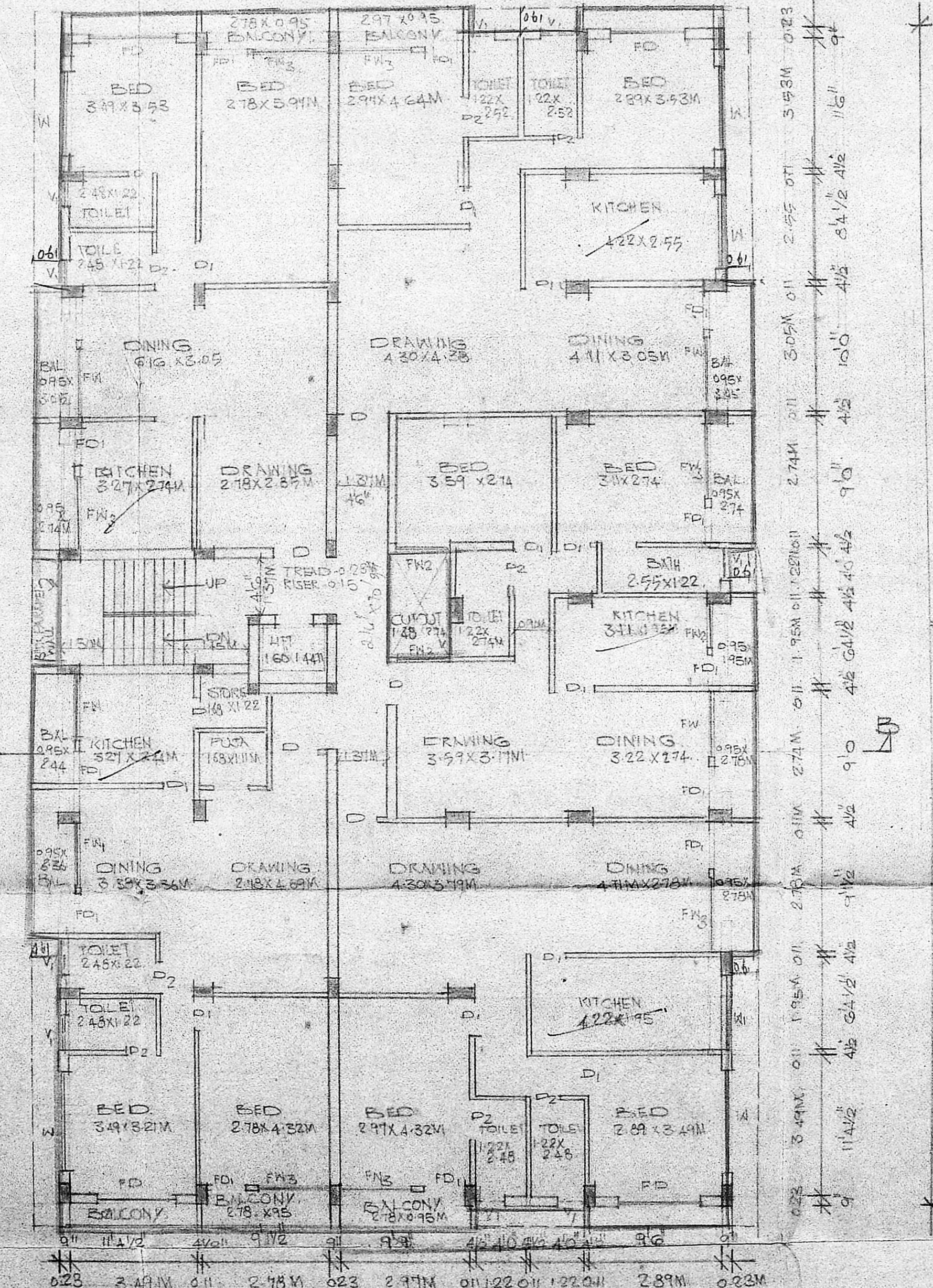
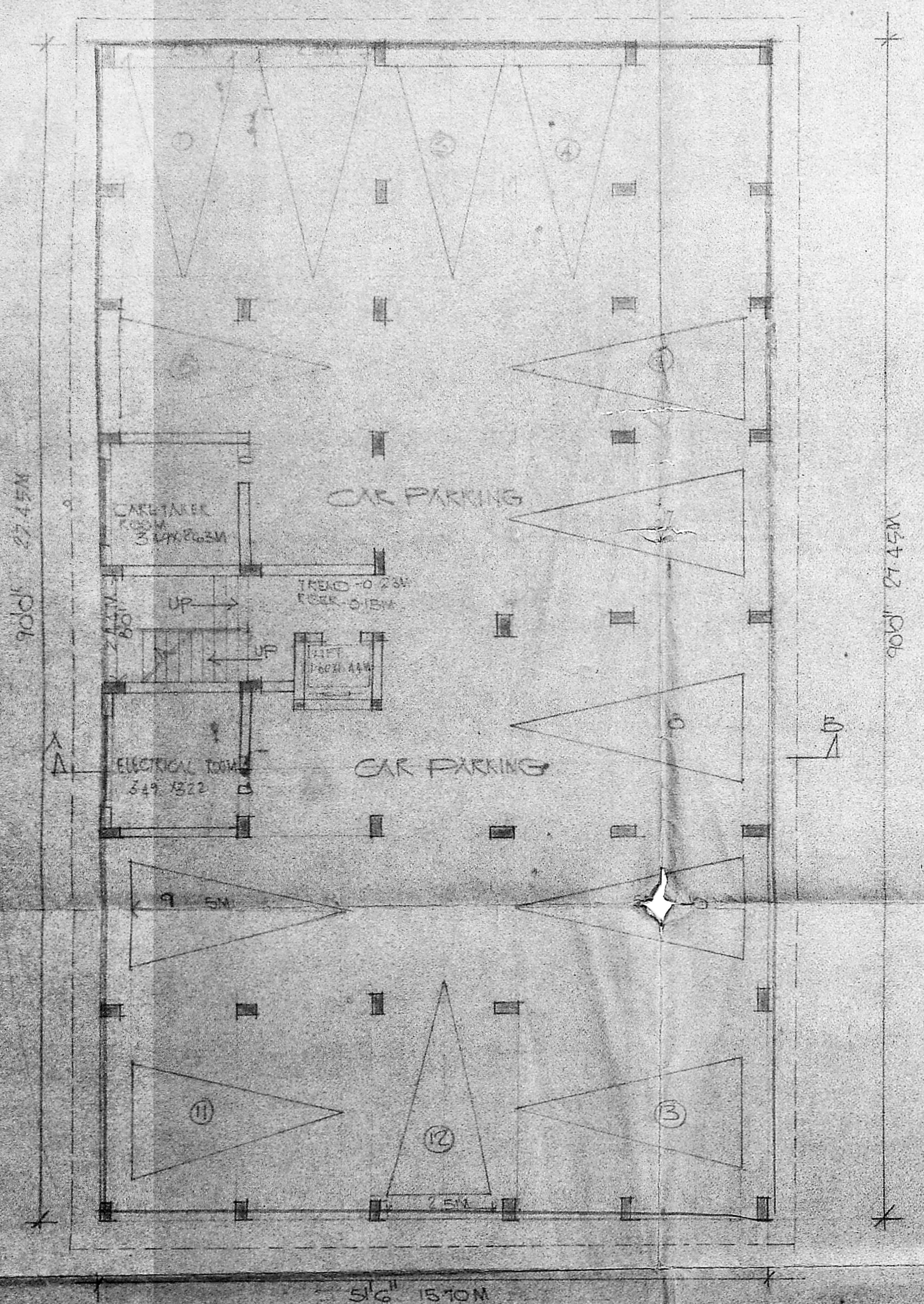

**JOINERY DETAIL**

D	1" W. DOOR	1'05" X 2'13"
D1	DO	0'91" X 2'13"
D2	DO	0'76" X 2'13"
N	TIN WINDOW / PP NO. 1	2'48" X 6'11"
N1	NO. 1	1'52" X 6'11"
FW	FRENCH WINDOW	1'3" X 2'13"
FW1	DO	5'2" X 2'13"
FW2	DO	1'53" X 2'13"
FW3	DO	2'5" X 2'13"
FD	FRENCH DOOR	3'44" X 2'13"
FD1	DO	0'91" X 2'13"
V	VERTICATOR	1'52" X 2'11"
V1	DO	0'91" X 2'11"
FD2	FRENCH DOOR	1'52" X 2'13"

**AREA CALCULATION**

Plot Area	9875 / 14922/3/900	30M
1st FLOOR AREA	1476.00	138.52
2nd FLOOR AREA		158.86
3rd FLOOR AREA		158.86
TOTAL AREA		1816.52

**APPROVED**

FOR MEMBER SECRETARY  
MADRAS METROPOLITAN  
DEVELOPMENT AUTHORITY,  
MADRAS - 600 005

AREA NOT TO BE BUILT  
CAR PARKING AREA / 4655 SQFT / 430.9M<sup>2</sup>  
WATER TANK AREA / 15.100 M<sup>2</sup>  
HEAD ROOM AREA / 14.76 M<sup>2</sup>

**PROPOSED BUILDING**  
IN DOOR NO 38 & 39 R.S.NO  
3631/108 3631/11, 3631/2 A1  
C.P RAMASAMY ROAD  
MYAPORE MADRAS 4

SCALE: [Symbol] DATE: [Blank]

OWNER: [Signature]

ARCHITECT: [Signature]

SEENU & ASSOCIATES  
A.G. SRINIVASAN  
11, EAST ROAD, WEST C.I.T. NAGAR  
MADRAS 35